FORD
PREFECT / ANGLIA
100E

New Parts Price List

YESTERFORD Pty Ltd

English Small Ford Specialist

Anglia - Capri - Cortina - Escort - Prefect - Thames - Zephyr





This catalogue supersedes all lists prior to **26 November 2026**

The most up to date version of this catalogue is on our web site

www.yesterford.com

Some parts in this catalogue are imported from overseas, and prices may change due to the fluctuating currency exchange rate and changing supplier & freight costs.

If you are emailing an inquiry, please include :

Your details : *Name, Phone Number & Postcode (& Country if outside Australia) for delivery.*

Vehicle details *relevant to inquiry : Model, Year, Engine Size, Body Type (eg. 2 door, 4 door, Ute), Transmission, etc*

1/21 Burgess Road
Bayswater North
VICTORIA 3153
AUSTRALIA
Ph: 03 9761 4714
International Ph: +61 3 9761 4714
Email: sales@yesterford.com

Opening Hours

Monday – Friday : 9am – 4:00pm
Saturday : By appointment
Sunday & Public Holidays : CLOSED

Engine Gaskets & Seals

Part Description	Unit	Price
Gasket Set - Full Engine	each	$120.00
Gasket Set - Top Engine (VRS)	each	$65.00
Gasket Set - Bottom Engine	each	$55.00
Gasket - Cylinder Head	each	$45.00
Gasket - Side Plate	each	$10.00
Gasket - Manifold	each	$12.00
Gasket - Carbie Base	each	$9.50
Gasket - Manifold Hot Box Gasket	each	$12.00
Gasket – Sump	each	$32.00
Gasket - Water Pump	each	$5.00
Gasket - Thermostat Housing	each	$5.00
Gasket - Fuel Pump	each	$3.00
Gasket - Fuel Sender	each	$10.00
Seal - Crankshaft Front	each	$15.00
Seal - Crankshaft Rear	each	$29.50
Welsh Plug	each	$5.00
Sump Plug Washer	each	$2.00

***Reconditioned / Change Over**

Items available as ***Reconditioned / Change Over** require a change over unit from the customer.

A deposit will be charged for all Change Over units when core units are not supplied at the time of purchase.

All deposits are refunded when the change over unit is received from the customer (we appreciate prompt return of change over units).

Deposit required : C/O(2) = $30.00, C/O(3) = $50.00, C/O(4) = $100.00

Engine Components & Accessories

Part Description	Unit	Price
Piston & Rings – New Old Stock *Limited sizes available – inquire for availability*	set	$495.00
Piston & Rings – New Stock - *All Sizes available*	set	$795.00
Piston Rings - 3 Ring Piston	set	$95.00
Piston Rings - 4 Ring Piston	set	$125.00
Bush - Small End	each	$29.50
Bearing - Conrod - Conversion Set **STD SIZE** *Will suit 100E Conrods previously fitted with Conrod Bearings, or with the replacement Conrods - New listed below ****	set	$125.00
Bearing - Conrod - Conversion Set **SIZES : 010 020 030 040 050 060** *Will suit 100E Conrods previously fitted with Conrod Bearings, or with the replacement Conrods - New listed below ****	set	$175.00
Conrod - New (Has small end bush fitted) *** *Use with Conrod Conversion Sets listed **above** ***. Some re-working may be required of the big end bore and big end bearing tang. Please check before final assembly. Small end bushes need to be reamed to suit piston pins.*	set	$245.00
Bearing - Mains (3 Main Bearing Crankshaft)	set	$145.00
Bearing - Crankshaft Thrust Washers	set	$25.00
Rear Main Seal Slinger - Upper Section Only	each	$35.00
Bearing - Camshaft	set	$75.00
Camshaft - New	each	$395.00
Camshaft Followers - Adjustable Type	set	$320.00
Camshaft Sprocket	each	$165.00
Camshaft Sprocket Lock Tab	each	$9.50
Camshaft Trust Washer	each	$39.50
Camshaft Engine Block Plug	each	$4.00
Crankshaft Front Pulley - Heavy Duty	each	$125.00
Crankshaft Sprocket	each	$135.00
Fly Wheel to Crankshaft Lock Tab Plate	each	$15.00
Timing Chain	each	$35.00

Engine Components & Accessories

Part Description	Unit	Price
Valves - Inlet	each	$22.00
Valves - Exhaust	each	$28.00
Valve Springs	each	$9.50
Valve Guides	each	$15.00
Aquaplane Inlet Manifold – to suit Twin SU carburetor	each	$395.00
Aquaplane Exhaust Manifold	each	$695.00
Aquaplane Inlet/Exhaust Manifold Deep Nut Set (set of 4)	set	$85.00
Oil Pump Repair Kit	each	$165.00
Oil Pump	each	$295.00
Oil Pump Relief Spring	each	$10.00
Ring Gear - Flywheel	each	$145.00
Oil Pressure Switch	each	$12.00
Sump Plug (includes washer)	each	$20.00
Head Bolt Set	set	$42.00
Manifold Studs - Cylinder Head to Manifold	each	$3.00
Manifold Washers (set of 4)	set	$10.00
Dip Stick Tube	each	$25.00
Engine Mount	each	$75.00
Carburetor Gasket Set	each	$25.00
Carburetor Overhaul Kit	each	$95.00
Carburetor Needle & Seat	each	$45.00
Carburetor To Air Cleaner Rubber	each	$30.00
Carburetor Emulsion Tube Holder	each	$35.00
Gasket - Carburetor Base	each	$4.00

Engine Components & Accessories

Part Description		Unit	Price
Fuel Pump – New *Includes Gasket, Studs & Spacer*		each	$185.00
Fuel Pump - Repair Kit - to 6/56	(^)	each	$55.00
Fuel Pump - Repair Kit - 6/56 on	(^)	each	$55.00
Gasket - Fuel Pump		each	$3.00
Fuel Pump - 8mm Spacer	(^)	each	$25.00
Fuel Pump Blanking Plate		each	$15.00
Flexible Fuel Line		each	$85.00
Fuel Pipe - Fuel Pump to Carburettor		each	$45.00
Fuel Filter		each	$6.00
Gasket - Fuel Tank Sender Unit		each	$10.00
Fuel Filler Grommet		each	$35.00
Throttle Shaft Grommet		each	$12.00

Note (^) Warning Two types of fuel pumps used on 100E Engines.
Some pumps have 3/4" long contact face on pump arm. The arm has 856815 on it & it has short mounting studs - Use standard gasket only.

Some pumps have 1 1/4" long contact face on pump arm. The arm has 1524165 on it & it has long mounting studs - ****** Use 8mm spacer block & gasket.

***** If you do not use an 8mm spacer block with this pump, the camshaft will be damaged !!! *****

Fuel Caps

Part Description	Unit	Price
Fuel Cap - Non-Locking	each	$55.00
Locking - Original Style with Ford Script	each	$125.00

SEE PHOTO

Tune Up & Service

Part Description	Unit	Price
Tune Up Kit *see below*	set	$155.00
Spark Plugs - 14mm	set 4	$24.00
Spark Plug Leads - Universal ***	set	$45.00
Contact Points	each	$15.00
Rotor Button	each	$12.00
Condenser	each	$20.00
Distributor Cap	each	$45.00
Distributor Points Type - New	each	$175.00
Distributor Drive Shaft – NEW *Goes between distributor & oil pump*	each	$45.00
Distributor Drive Shaft – SECOND HAND *Goes between distributor & oil pump*	each	$25.00
Ignition Coil ***	each	$75.00
Oil Filter Kit - Replaces Original *Once this unit is fitted a Z418 filter is used*	each	$235.00
Filter - Oil – Cartridge *(With a **20mm** hole in centre)*	each	$18.50
Filter - Oil – Cartridge *(With a **35mm** hole in centre)*	each	$22.00
Filter – Fuel - Plastic	each	$6.00
Filter – Fuel - Metal	each	$18.50
Electric Windscreen Washer Kit - Bag Type	each	$39.00
Wiper Blade Assembly Stainless Steel	each	$35.00
Wiper Arm	each	$55.00

*** **NOTE :** Coils have either SCREW in or PUSH in leads. When ordering coils or leads, please advise type you require.

Tune Up Kits – includes Dsitributor Cap, Set Spark Plugs & Leads, Contact Points, Rotor Button, Condenser. Please advise if SCREW in or PUSH in coil leads.

Starter Motor & Generator

Part Description	Unit	Price
Starter Motor ***Reconditioned / Change Over**	C/O(3)	$295.00
Pinion - Starter Motor	each	$75.00
Starter Motor Brush Set	set	$20.00
Starter Switch	each	$55.00
Generator ***Reconditioned / Change Over**	C/O(3)	$395.00
Generator Brush Set	set	$15.00
Generator Rear Bush	each	$10.00
Generator Regulator - New	each	$145.00
Dynamator **** C39/C40 Negative or Positive Earth**	each	$495.00

***** PLEASE ADVISE IF YOU REQUIRE NEG OR POS EARTH** : The Dynamator is an alternator in the same shape as the original generator. It will fit onto the original brackets. Use and fit the old generator pulley to the unit and modify the wiring as per instructions included with dynamator.

*Reconditioned / Change Over

Items available as ***Reconditioned / Change Over** require a change over unit from the customer.

A deposit will be charged for all Change Over units when core units are not supplied at the time of purchase.

All deposits are refunded when the change over unit is received from the customer (we appreciate prompt return of change over units).

Deposit required : C/O(2) = $30.00, C/O(3) = $50.00, C/O(4) = $100.00

Cooling System

Part Description	Unit	Price
Water Pump - NEW	each	$350.00
Water Pump ***Reconditioned / Change Over** *(includes gasket)*	C/O(3)	$225.00
Water Pump - Repair Kit	each	$175.00
Water Pump - Seal	each	$25.00
Water Pump Impellor - Brass	each	$95.00
Gasket - Water Pump	each	$5.00
Water Distribution Tube (Behind Water Pump)	each	$195.00
Thermostat	each	$15.00
Thermostat Housing - 1/58 on (includes gasket)	each	$110.00
Gasket - Thermostat Housing	each	$5.00
Temp Sender	each	$29.50
Water Inlet Tube - Bottom Hose to Block	each	$65.00
Radiator Hose - Top 53-1/58 (2 Bolt Flange Type)	each	$45.00
Radiator Hose - Top 1/1958 onward (Straight Type)	each	$25.00
Radiator Hose - Bottom	each	$18.00
Radiator Cap - New	each	$12.00
Radiator to Body Baffle Plate	each	$30.00
Fan Belt	each	$12.00

Exhaust

Part Description	Unit	Price
Exhaust Clamp - Engine Pipe to Manifold	each	$65.00

Front & Rear Axle

Part Description		Unit	Price
Bearing & Seal Kit - Front Hub (Includes Seal) Inner Bearing ID 1.000" (1 set does 1 wheel) **(***)**		Set	$75.00
Bearing & Seal Kit - Front Hub (Includes Seal) Inner Bearing ID 0.985" (1 set does 1 wheel) **(***)**		Set	$75.00
Seal / Grease Retainer - Front Hub		each	$12.00
Bearing - Rear Axle		each	$85.00
Rear Axle Bearing Sleeve		each	$125.00
Rear Axle Wheel Bearing Repair Kit	**(#)**	kit	$495.00
Rear Axle Key		each	$10.00
Seal - Inner Axle		each	$35.00
Seal - Rear Hub		each	$15.00
Seal - Diff Pinion - *Includes Housing "O" Ring*		each	$25.00
Diff Pinion Bearing		each	$75.00
Diff Carrier Bearings		each	$75.00
Gasket - Diff - .005 & .010 Thick Available		each	$6.00
Crown Wheel & Pinion Set		each	$395.00
Wheel Trims		set 4	$175.00
Wheel Nuts – STD (Set of 16)		set	$30.00

Note (***) There are 2 sizes of the Inner Bearing. Please Measure Stub Axle to determine which size you require. The Inner Bearing ID is .985" **OR** 1.000" ***Check BOTH sides** to ensure both are same.

Note (#) Repair Sleeve, Bearing and Seal. Which can be fitted without removing axle casing from vehicle. Overcomes the problem of worn bearing surfaces on axle casing. (Does both sides)

If you are emailing an inquiry, please include :
Your details : *Name, Phone Number & Postcode (& Country if outside Australia) for delivery.*
Vehicle details *relevant to inquiry : Model, Year, Engine Size, Body Type (eg. 2 door, 4 door, Ute), Transmission, etc*

Some parts in this catalogue are imported from overseas, and prices may change due to the fluctuating currency exchange rate and charges from suppliers.
Some parts in this catalogue are remanufactured either in Australia or overseas. Sometimes new items become available, sometimes current items are discontinued. Whilst we endeavour to keep the catalogue up to date with any stock and price changes, sometimes we are unaware of changes until we are in communication with our suppliers.

Transmission

Part Description		Unit	Price
Gearbox – Reconditioned	from	each	$850.00
Gearbox Mount		each	$95.00
Gasket Set		set	$25.00
Syncro Rings		each	$42.00
Syncro Hub Blocker Bar and Spring set		set	$35.00
Layshaft		each	$35.00
Layshaft Bush		each	$45.00
Bush - 2nd Gear		each	$95.00
Thrust Washer - Cluster Gear Front / Rear *(Available in standard thickness or +010)*		each	$55.00
Bearing - Gearbox Front or Rear (Correct Type)		each	$175.00
Front Bearing Baffle - Y7040 -Thin		each	$15.00
Bush - Main Shaft Pilot		each	$39.50
Seal - Input Shaft		each	$29.50
Seal - Extension Housing		each	$15.00
Extension Housing Rear Bush		each	$95.00
Speedo Cable ***Check the speedo has not seized BEFORE fitting a new speedo cable***		each	$75.00
Gear Lever Boot		each	$65.00
Uni-Joint - Tailshaft		each	$35.00

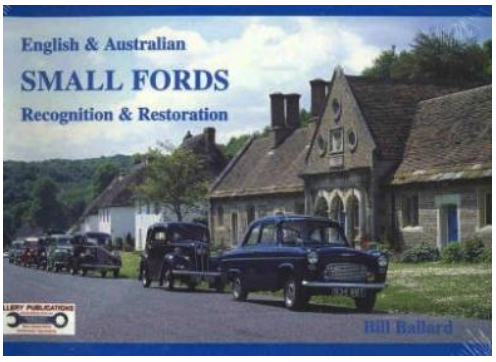

Book - English & Australian Small Fords Recognition & Restoration / By Bill Billard

$25

Brake

Part Description	Unit	Price
Brake Shoes - Front (set = 4 shoes) *Reconditioned / Change Over	set C/O(2)	$75.00
Brake Shoes – Rear (set = 4 shoes) *Reconditioned / Change Over	set C/O(2)	$75.00
Brake Shoe Fitting Kit	kit	$35.00
Brake Master Cylinder – New – Budget *(plastic lid)*	each	$85.00
Brake Master Cylinder – New – Girling *(metal lid)*	each	$225.00
Brake Master Cylinder Repair Kit	each	$25.00
Brake Master Cylinder Cap (incl. seal)	each	$25.00
Brake Master Cylinder Cap Seal	each	$5.00
Brake Front Wheel Cylinders - 53 to 2/57 - Alloy	each	$115.00
Brake Front Wheel Cylinders - 2/57 on - Cast	each	$45.00
Brake Rear Wheel Cylinders - 7” Shoes 53 to 1/55	each	$145.00
Brake Rear Wheel Cylinders - 8” Shoes 1/55 to 2/57	each	$115.00
Brake Rear Wheel Cylinders - 8” Shoes 2/57 on	each	$45.00
Brake Rear Wheel Cylinder Retaining Clip Set *1 set only required per car*	set	$20.00
Brake Wheel Cylinder Repair Kits - Front *(Please advise cylinder type)*	each	$15.00
Brake Wheel Cylinder Repair Kits - Rear *(Please advise cylinder type)*	each	$15.00
Brake Wheel Cylinder Dust Boot - Hand Brake Lever	each	$15.00
Brake Hose - Front	each	$45.00
Brake Hose - Rear	each	$45.00
Brake Pedal Pad	each	$10.00
Brake Stop Light Switch	each	$29.50
Hand Brake Cable	each	$95.00
Hand Brake Lever Boot (Black or Grey) LATE TYPE	each	$55.00
Hand Brake Lever Boot (Black only) EARLY TYPE	each	$45.00
Remote Brake Booster	each	$175.00

Clutch

Part Description	Unit	Price
Clutch Master Cylinder – New – Budget *(plastic lid)*	each	$85.00
Clutch Master Cylinder – New - Girling *(metal lid)*	each	$225.00
Clutch Master Cylinder Repair Kit	each	$25.00
Clutch Master Cylinder Cap (incl. seal)	each	$25.00
Clutch Master Cylinder Cap Seal	each	$5.00
Clutch Slave Cylinder	each	$165.00
Clutch Slave Cylinder Repair Kit	each	$15.00
Clutch Slave Cylinder Flexible Hose	each	$45.00
Clutch Kit ***Reconditioned / Change Over**	C/O(3)	$535.00
Clutch Pressure Plate ***Reconditioned / Change Over**	C/O(3)	$195.00
Clutch Driven Plate - NEW	each	$245.00
Clutch Release Bearing	each	$95.00
Bearing - Crankshaft Spigot	each	$12.00
Clutch Pedal Pad	each	$10.00
Clutch Fork Boot	each	$55.00

***Reconditioned / Change Over**

Items available as ***Reconditioned / Change Over** require a change over unit from the customer.

A deposit will be charged for all Change Over units when core units are not supplied at the time of purchase.

All deposits are refunded when the change over unit is received from the customer (we appreciate prompt return of change over units).

Deposit required : C/O(2) = $30.00, C/O(3) = $50.00, C/O(4) = $100.00

Suspension & Steering Front

Part Description	Unit	Price
Front Strut Insert	pair	$350.00
Strut Mount / Top - New	each	$155.00
Bearing - Strut Mount / Top (set = per side)	set	$125.00
Lower Control Arm With Ball Joint *Reconditioned / Change Over	C/O(3)	$145.00
Lower Control Arm Ball Joint - Repair Kit **(#)**	each	$95.00
Lower Control Arm Ball Joint Boot	pair	$15.00
Steering Box - Reconditioned ***Customer is required to supply their old unit for reconditioning*	each	$450.00
Seal - Steering Box - 53/1-56 “O” Ring Type	each	$3.00
Seal - Steering Box	each	$12.00
Steering Box - Peg & Ball Kit	each	$65.00
Steering Box Shaft Ball Set	set	$10.00
Steering Wheel Nut	each	$15.00
Bush – Steering Box	each	$15.00
Steering Column Felt Bush	each	$15.00
Idler Arm - Pin & Bush (these are also fitted in the end of the drag link)	each	$75.00
Idler Bush Boot	each	$8.00
Drag Link - With One Idler Arm Bush Fitted	each	$195.00
Tie Rod End - LHT - RHT (Includes Boot)	each	$75.00
Tie Rod End - Boot	pair	$10.00
Bush - Sway Bar Mount - Front - Rubber *(4 Bushes required per Car)* **	each	$18.00
Bush - Control Arm Inner - Rubber *(4 Bushes required per Car)* **	each	$18.00
Bush - Control Arm Outer - Rubber *(4 Bushes required per Car)* **	each	$12.50
Front End Bush Kit *(Includes the bushes above **)*	kit	$185.00

Note (#) Some 100E Models Have Tubular Type Lower Control Arms. Ball Joint Kits Will Not Fit These Arms. Replacement Arms Required.

Suspension Rear

Part Description	Unit	Price
Bush - Rear Spring - Front Eye - Rubber (1 Bush required per Spring) Please advise if you have 1 ½ or 1 ¾ wide springs	each	$45.00
Bush - Rear Spring - Rear Eye - Rubber (2 Bushes required per Spring) Suits 1 ½ wide springs	each	$6.00
Bush - Rear Spring - Rear Eye - Rubber (2 Bushes required per Spring) Suits 1 ¾ wide springs (LATE Van)	each	$18.50
Bush - Shackle Top - Rubber (4 Bushes required per Vehicle)	each	$18.50
Rear Shocker	pair	$350.00

Note:

- Early 100E (300E) Vans Have 1 1/2” Wide Springs -
- Late Vans Have 1 3/4 “ Wide Springs
- Please Advise When Ordering Shackle Bushes for These Vehicles

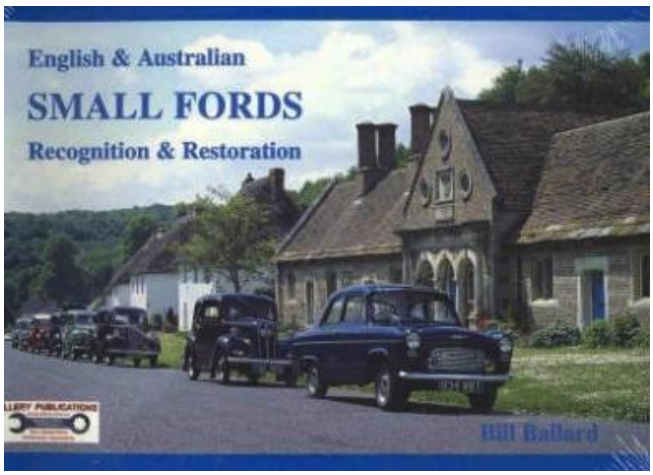

Book - English & Australian Small Fords Recognition & Restoration / By Bill Billard

$25

Lighting & Electrical

Part Description	Unit	Price
Head Light -12V Sealed Beam ***Wiring Plug Also Required*	each	$30.00
Head Light - Semi-Sealed Beam – Lucas - Takes Original Globe	each	$115.00
Head Light - Semi-Sealed Beam – H4 - Curved Glass ***Wiring Plug Also Required*	each	$30.00
Head Light Wiring Plug	each	$10.00
Globe - Head Light -12V - Semi-Sealed Beam Headlight	each	$10.00
Globe - Front Park/Indicator	each	$3.00
Globe - Rear Indicator	each	$3.00
Globe - Rear Brake/Tail Light	each	$3.00
Lens - Front Park/Indicator - Clear *Suit the later model 03/55 on, that have screw in lenses*	each	$95.00
Lens - Rear Indicator - 11/55 to 10/57	each	$55.00
Lens - Rear Indicator - 10/57 on	each	$55.00
Lens - Diffuser Rear Indicator or Rear Brake/Tail Light 10/57 on *The Diffuser is the clear lens behind main lens*	each	$25.00
Lens - Rear Indicator - Van 10/57 on	each	$75.00
Lens - Rear Brake/Tail Light 53 to 4/55 (Single Red Lens Type) *This Lens has 3 retaining pegs and no external screws*	each	$95.00
Lens - Rear Brake/Tail Light - 4/55 to 11/55 (Single Red Lens Type) *This Lens has 3 external retaining screws*	each	$55.00
Lens - Rear Brake/Tail Light - 11/55 to 10/57	each	$55.00
Lens - Rear Brake/Tail Light - 10/57 on	each	$55.00
Lens - Rear Brake/Tail Light - Van 1954 to 10/1957	each	$75.00
Lens - Rear Brake/Tail Light - Van 10/1957 on	each	$75.00

Lighting & Electrical

Part Description	Unit	Price
Rear Reflector 1953 to 10/57 (Round Type)	each	$45.00
Rear Reflector - Lens Only 10/57- (Rectangle Type)	each	$35.00
Lens - Interior Light	each	$15.00
Indicator Flasher Can - 12 Volt	each	$20.00

Rubber Seals & Body Parts

Part Description	Unit	Price
Seal - Front Windscreen (use WITH chrome insert)	each	$120.00
Seal - Front Windscreen (NO chrome insert required)	each	$95.00
Seal - Rear Windscreen (use WITH chrome insert)	each	$120.00
Seal - Rear Windscreen (NO chrome insert required)	each	$95.00
Chrome Windscreen Trim Joiner	pair	$30.00
Seal - Front Quarter Window ***** Note 1 Below**	pair	$155.00
Seal - Rear Bonnet	each	$20.00
Weather Strip Clip	each	$3.50
Seal - Rear Quarter Window – Anglia *NOTE: This is not moulded. It is a single length of rubber that will need to be joined*	pair	$125.00
Seal - Boot Lid	each	$65.00
Seal – Rear Bulb Holder Cover (’57 – ’62)	each	$7.00
Seal - Fuel Filler Grommet	each	$35.00
Outside Door Handle – Locking	each	$165.00
Outside Door Handle - Non-Locking	each	$145.00
Interior Door Handle	each	$65.00
Interior Window Winder Handle	each	$45.00
Interior Handle Escutcheon Ring (3 pieces)	each	$45.00
Door Hinge Pin	each	$25.00
Boot T Handle & Key (Panel Van Only)	each	$155.00

**** NOTE 1 :** these were used from mid1955 onwards. They fit into the outer frame.

Rubber Seals & Body Parts

Part Description	Unit	Price
Bonnet Lock Rubber	each	$28.00
Bonnet Corner Rubber	pair	$65.00
Head Light Mounting Gasket/Seal **(NOTE #1)**	pair	$60.00
Tail Lamp to Body Gasket **(NOTE #2)**	pair	$55.00
Front Indicator Wiring Boots	pair	$30.00
Bumper Bar Bolt Set (Set of 4)	set	$50.00
Badge - Boot Lid "Prefect" Chrome Script	each	$95.00
Badge - Boot Lid "Anglia" Chrome Script	each	$70.00
Badge - Bonnet "Prefect" or "Anglia" Chrome Badge	each	$135.00
Badge – Horn Badge (three sword black shield on a red background). 2 different sizes were used from factory. We can only supply ***50mm (2") in diameter*** with three locating lugs.	each	$68.50
Badge - Grille / Boot Lock Badge (three sword black shield on a red background, 38mm (1-1/2") in diameter)	each	$65.00
Badge / Bonnet Ornament – Chrome "V" Type	each	$95.00
Badge / Bonnet Ornament – Chrome "AEROPLANE" Type	each	$225.00
Door Mirror – Chrome – Universal **SEE PHOTO** Mounting Holes - 102mm hole centre to hole centre	each	$65.00
Mirror – Interior Rear View Mirror - SMALL Aftermarket/Alternative **SEE PHOTO**	each	$85.00
Mirror – Interior Rear View Mirror – LARGE Aftermarket/Alternative **SEE PHOTO**	each	$65.00

NOTE #1 – Head Light Mounting Gasket/Seals

- Available in Black or White. Please advise the colour you require

NOTE #2 – Tail Lamp to Body Gasket

- Please advise if you have a
  - PRESSED Metal Lamp Housing/Body (with a ROUND Reflector) (1953-10/1957), or
  - CAST Metal Lamp Housing/Body (with a RECTANGLE Reflector) (10/1957 onward)
- Available in Black or White. Please advise the colour you require

Books

Book - English & Australian Small Fords Recognition & Restoration / By Bill Billard	each	$25.00
Book – Ford Popular and the Small Side Valves / By Dave Turner	each	$55.00
Book - Part 1 : Ford in Britain : Plus Ford in France and Germany	each	$15.00
Book - Part 2 : Ford in Britain : Including Ford in Europe in the 1950s and 1960s	each	$15.00
Book - Part 3 : Ford in Britain : Plus Ford in Europe	each	$15.00
Book – The History of Ford in Australia / By Norm Darwin	each	$45.00

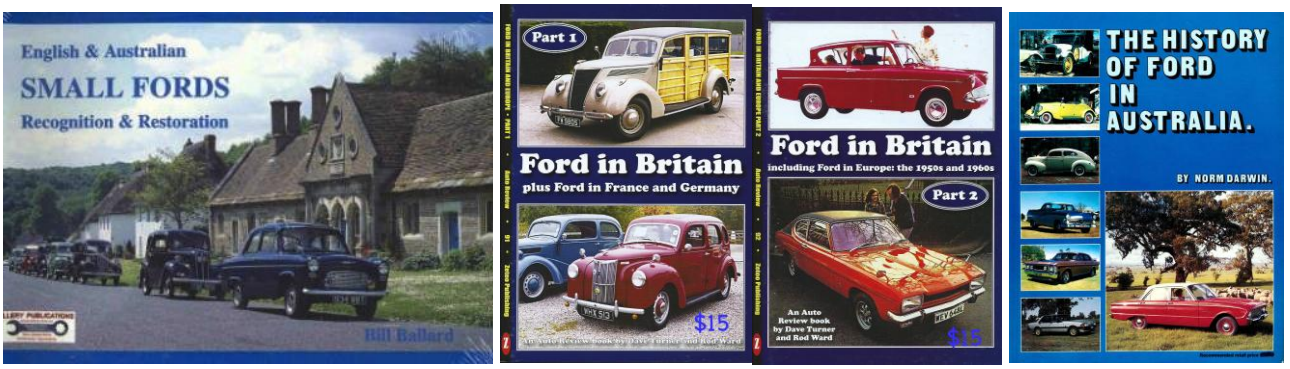

Workshop Manuals

Our stock of 2nd hand workshop manuals changes regularly.
Please inquire about our current stock available

100E Anglia Prefect	Genuine Ford – New (Reprint)	$110.00